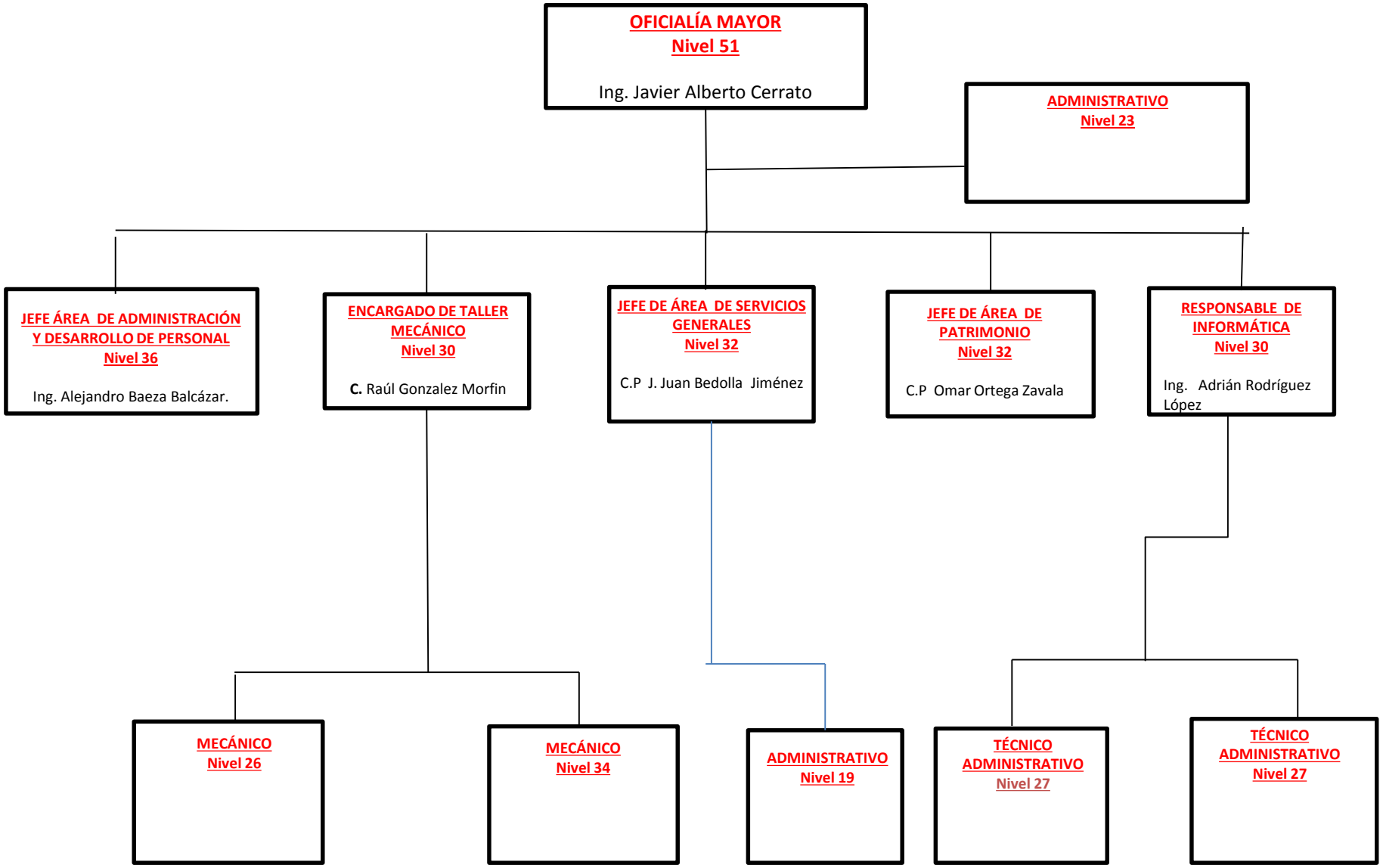ORGANIGRAMA OFICIALIA MAYOR